

SUBDIVIDING  
LOT SURVEYS

# KUOKKANEN & ASSOCIATES, INC.

BUILDING SURVEYS  
PERCOLATION TESTS  
SOIL BORING TESTS

910 ELM GROVE RD.  
ELM GROVE, WISCONSIN 53122

PHONE: 782-8690

92-972

PREPARED FOR:

Tom Morgan

LOCATION  
1200 Blue Ridge Blvd. (Elm Grove)

## DESCRIPTION OF PROPERTY

Lot Seven (7) and the West One-half (1/2) of Lot Six in Block Thirteen (13) in ELMHURST, being a Subdivision of part of the South East One-quarter (1/4) of Section Twenty-four (24), Township Seven (7) North, Range Twenty (20) East, in the Village of Elm Grove, Waukesha County, Wisconsin.

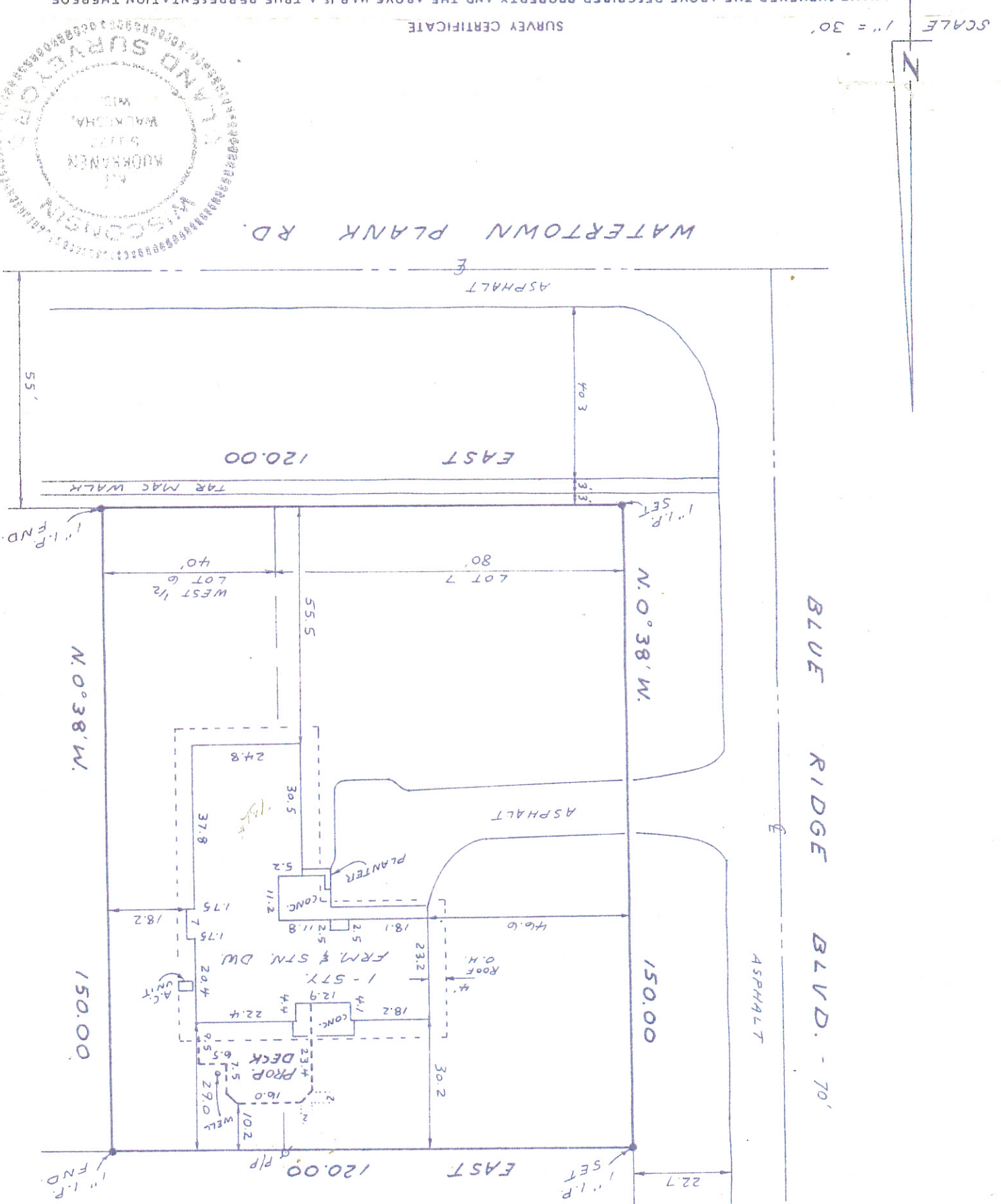

I HAVE SURVEYED THE ABOVE-DESCRIBED PROPERTY AND THE ABOVE MAP IS A TRUE REPRESENTATION THEREOF AND SHOWS THE SIZE AND LOCATION OF THE PROPERTY, ITS EXTERIOR BOUNDARIES, THE LOCATION AND DIMENSIONS OF ALL VISIBLE STRUCTURES THEREON, FENCES, APPARENT EASEMENTS AND ROADWAYS AND VISIBLE ENCROACHMENTS, IF ANY.

THIS SURVEY IS MADE FOR THE EXCLUSIVE USE OF THE PRESENT OWNERS OF THE PROPERTY, AND ALSO THOSE WHO PURCHASE, MORTGAGE, OR GUARANTEE THE TITLE THERE TO WITHIN ONE (1) YEAR FROM DATE HEREOF.

Dated at \_\_\_\_\_  
 this 23<sup>RD</sup> day of MARCH, 1992.

*Tom Morgan*  
 Surveyor

SURVEY CERTIFICATE

SCALE 1" = 30'

WATERTOWN PLANK RD.

BLUE RIDGE BLVD. - 70'

