

PREPARED FOR: Darrell Propp & Therese Flanner-Propp

LOCATION: 12505 Laurel Lane (Village of Elm Grove)

DESCRIPTION OF PROPERTY

Lot 11 in Block 3 in FREDRICK MANOR, being a subdivision of part of the Northeast 1/4 and the Southeast 1/4 of the Northeast 1/4 of Section 24, Township 7 North, Range 20 East, Village of Elm Grove, Waukesha County, Wisconsin.

(32,496 sq.ft.)

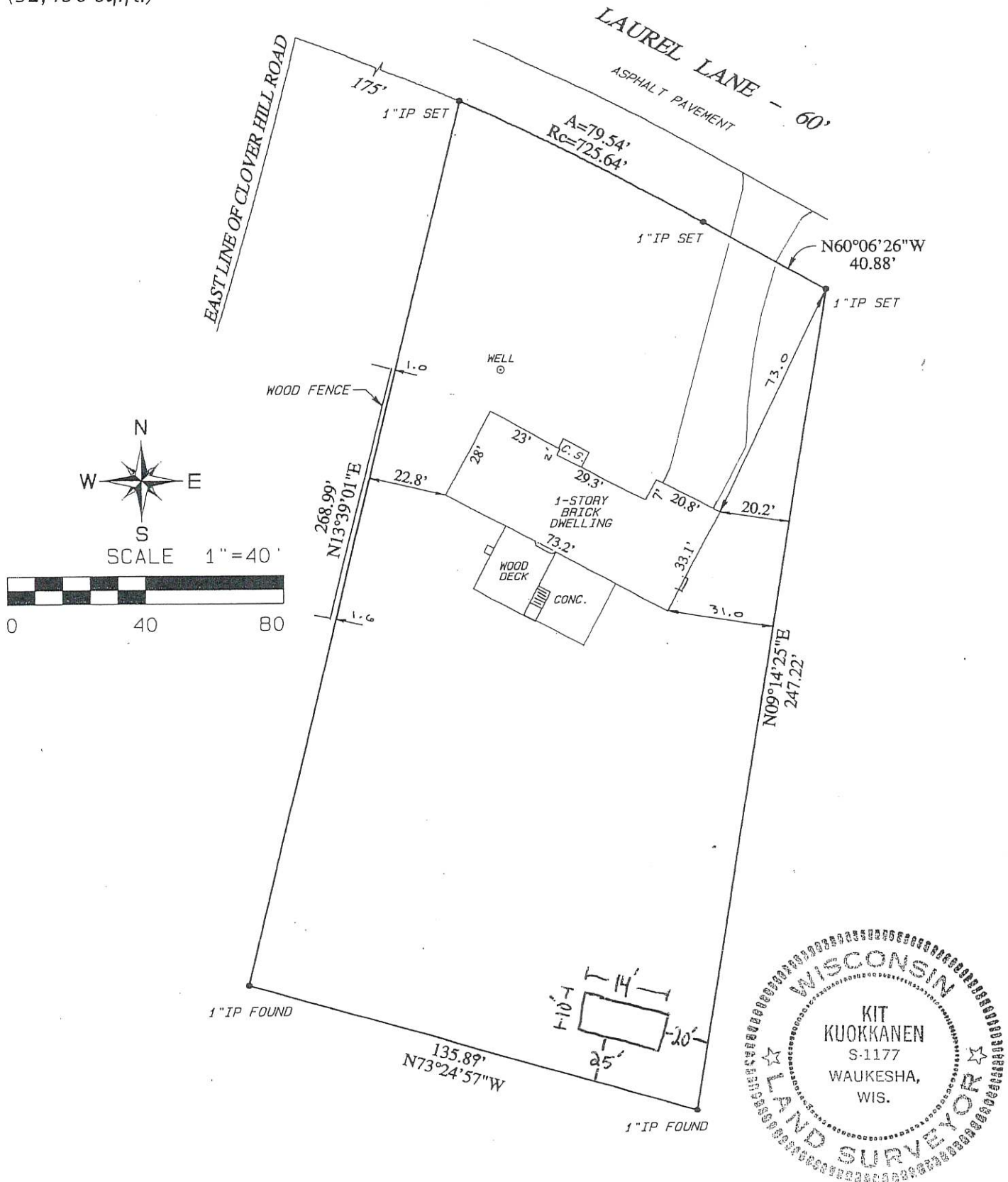

SURVEY CERTIFICATE

I HAVE SURVEYED THE ABOVE-DESCRIBED PROPERTY AND THE ABOVE MAP IS A TRUE REPRESENTATION THEREOF AND SHOWS THE SIZE AND LOCATION OF THE PROPERTY, ITS EXTERIOR BOUNDARIES, THE LOCATION AND DIMENSIONS OF ALL VISIBLE STRUCTURES THEREON, FENCES, APPARENT EASEMENTS AND ROADWAYS AND VISIBLE ENCROACHMENTS, IF ANY.

THIS SURVEY IS MADE FOR THE EXCLUSIVE USE OF THE PRESENT OWNERS OF THE PROPERTY, AND ALSO THOSE WHO PURCHASE, MORTGAGE, OR GUARANTEE THE TITLE THERETO WITHIN ONE YEAR FROM DATE HEREOF.

APRIL 11, 2001

DATE

KIT KUOKKANEN
REGISTERED LAND SURVEYOR