

feet to a point; thence South  $87^{\circ} 38' 04''$  East 20.00 feet to a point; thence South  $24^{\circ} 36' 40''$  West 144.61 feet to a point in the Northerly line of Lee Court in said plat of Tenawanda and a point in a curve; thence along the arc of said curve and the Northerly line of said Lee Court 140.91 feet, having a radius, which bears North  $26^{\circ} 59' 06''$  East 673.31 feet, having a chord which bears North  $57^{\circ} 01' 10''$  West 140.65 feet to a point of tangency; thence North  $51^{\circ} 01' 27''$  West and along said Northerly line of Lee Court 18.33 feet to a point of commencement, and containing 22,804 square feet of land, more or less. Also that part of Lot 4, Block 2, in the aforementioned subdivision, bounded & described as follows: Commencing at the most Southerly point of aforementioned Lot 3, Block 2; thence N  $24^{\circ} 36' 40''$  E, 144.61ft., along the east line of Lot 3, Block 2 of the aforementioned subdivision; thence S  $87^{\circ} 38' 04''$  E., 9.00 ft. to a point; thence S  $27^{\circ} 49' 49''$  W, 140.25 ft. to the point of beginning.

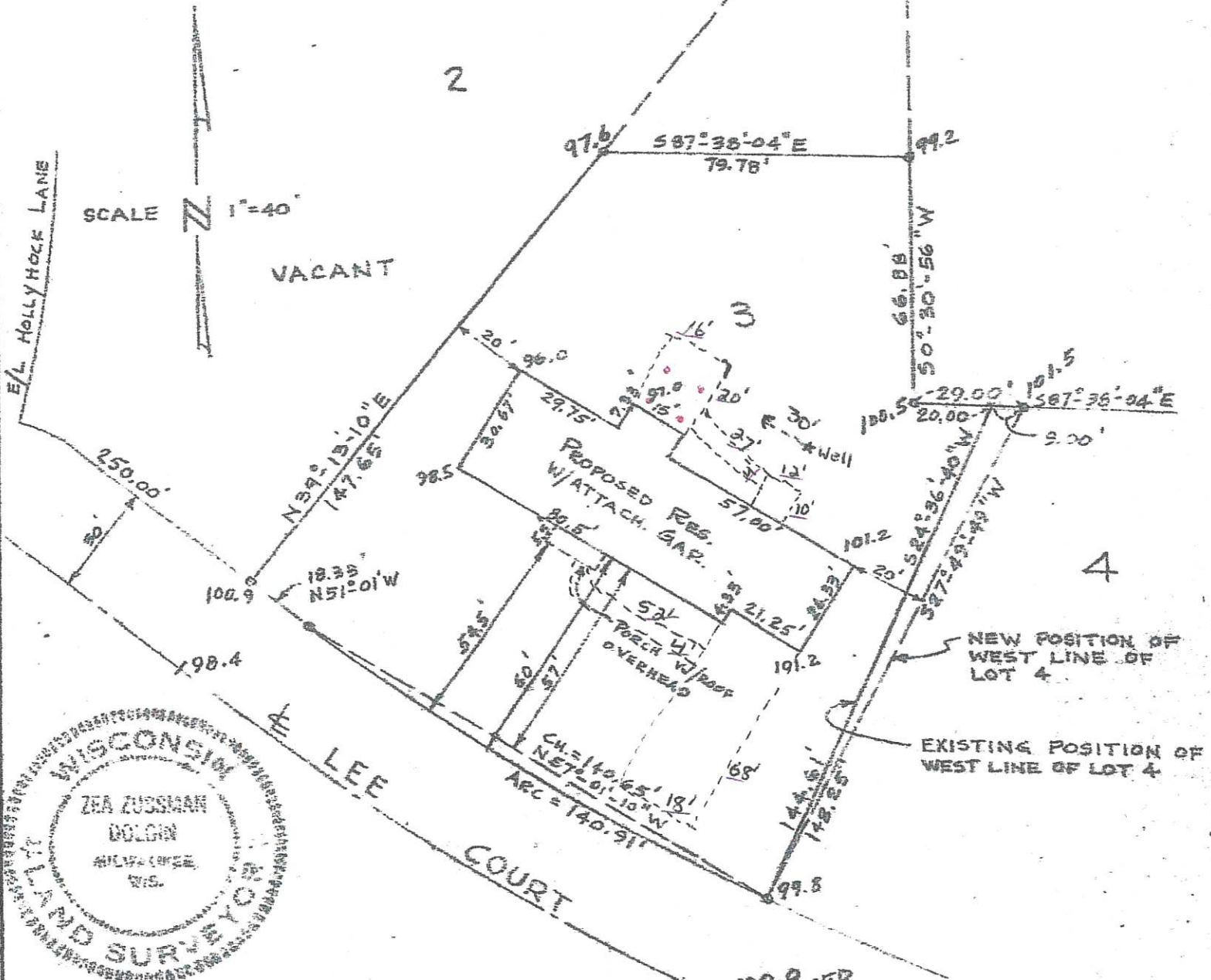

STATE OF WISCONSIN }  
 COUNTY OF MILWAUKEE } SS.

WE HEREBY CERTIFY THAT WE HAVE SURVEYED THE PROPERTY DESCRIBED ABOVE, AND THAT THE PLAT HEREON IS A TRUE REPRESENTATION THEREOF, AND CORRECTLY SHOWS THE EXTERIOR BOUNDARY LINES AND LOCATION OF BUILDINGS AND OTHER IMPROVEMENTS ON SAID PROPERTY, AND THE CORRECT MEASUREMENTS THEREOF.

DATED THIS 19TH DAY OF FEBRUARY 1962  
31ST MARCH 62

*Zea Fushman Dolgin*  
 SURVEYOR  
 JOB No. 62.02-19.01