

BUILDING EXHIBIT

REMOVAL OF LOT 6 BLK 1 OF PINECREST AND LOTS 1 AND 2 LOCATED IN THE SOUTHWEST 1/4 OF THE NORTHWEST 1/4 SECTION 23 TOWNSHIP 7 NORTH RANGE 20 EAST IN THE VILLAGE OF ELWHAUSE WILKESHA COUNTY WISCONSIN

LOT 1 BLK 1
PINECREST
UNPLATTED AND

LOT 2 BLK 1
PINECREST
ESTATES

LEGEND

- ⊙ - 75' REAR FOUND (UNLESS OTHERWISE STATED)
- ⊙ (XXXXXX) - RECORDED AS / DEBEDED AS WELL
- ⊙ - WELL
- ⊙ - GAS METER
- ⊙ - SANITARY MAN HOLE
- ⊙ - POWER POLE
- ⊙ - LIGHT
- — — — — FENCE LINE

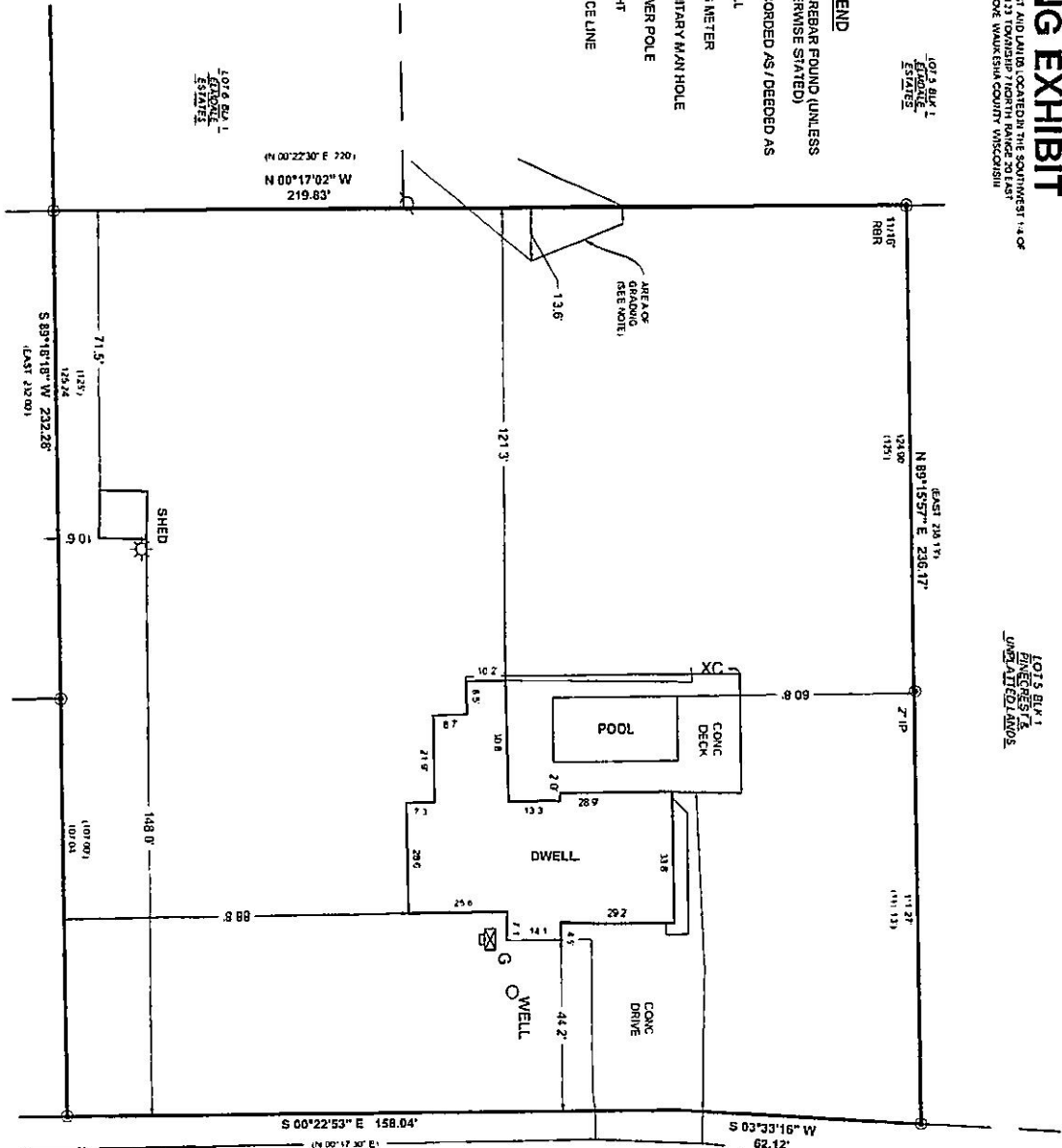
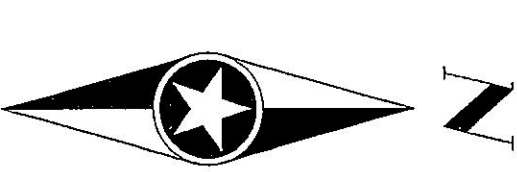

WESTMOOR TERR.
40'-60' R/W PER PLAT

NOTE
- ALL BUILDINGS AND STRUCTURES SHOWN TO BE RAZED
- RECENT GRADING / EARTHWORK OBSERVED AT THE TIME OF FIELD WORK ON 12-8-2022 SHOWN AS "AREA OF GRADING"

SURVEY FOR
NO. 17-37
WILKESHA COUNTY
WISCONSIN
DATE: 12-20-2022

SURVEYOR
KEITH A. WILFELD
P.L.S. 5000
501 W. WISCONSIN
DELAVILLE WI
53115
TEL: 920.210.005
WWW.PDSURV.COM

PROJECT NO.
ETHOS 170604
DATE:
12-20-2022

REMOVAL OF LOT 6 BLK 1 OF PINECREST AND LOTS 1 AND 2 LOCATED IN THE SOUTHWEST 1/4 OF THE NORTHWEST 1/4 SECTION 23 TOWNSHIP 7 NORTH RANGE 20 EAST IN THE VILLAGE OF ELWHAUSE WILKESHA COUNTY WISCONSIN