

BUILDING EXHIBIT

THIS PLAN OF LOT 104 BLY 1 BEING PART OF A SUBDIVISION OF LAND IN THE COUNTY OF YAVAPAI, ARIZONA, IS FILED FOR RECORD IN THE OFFICE OF THE COUNTY CLERK, YAVAPAI COUNTY, ARIZONA.

LOT 104 BLY 1
 BEING PART
 OF A SUBDIVISION
 OF LAND IN THE

- LEGEND**
- (S) - REBAR FOUND (UNLESS OTHERWISE STATED)
 - (G) - WELL
 - (C) - GAS METER
 - (M) - SANITARY MANHOLE
 - (P) - POWER POLE
 - (L) - LIGHT
 - (F) - FENCE LINE

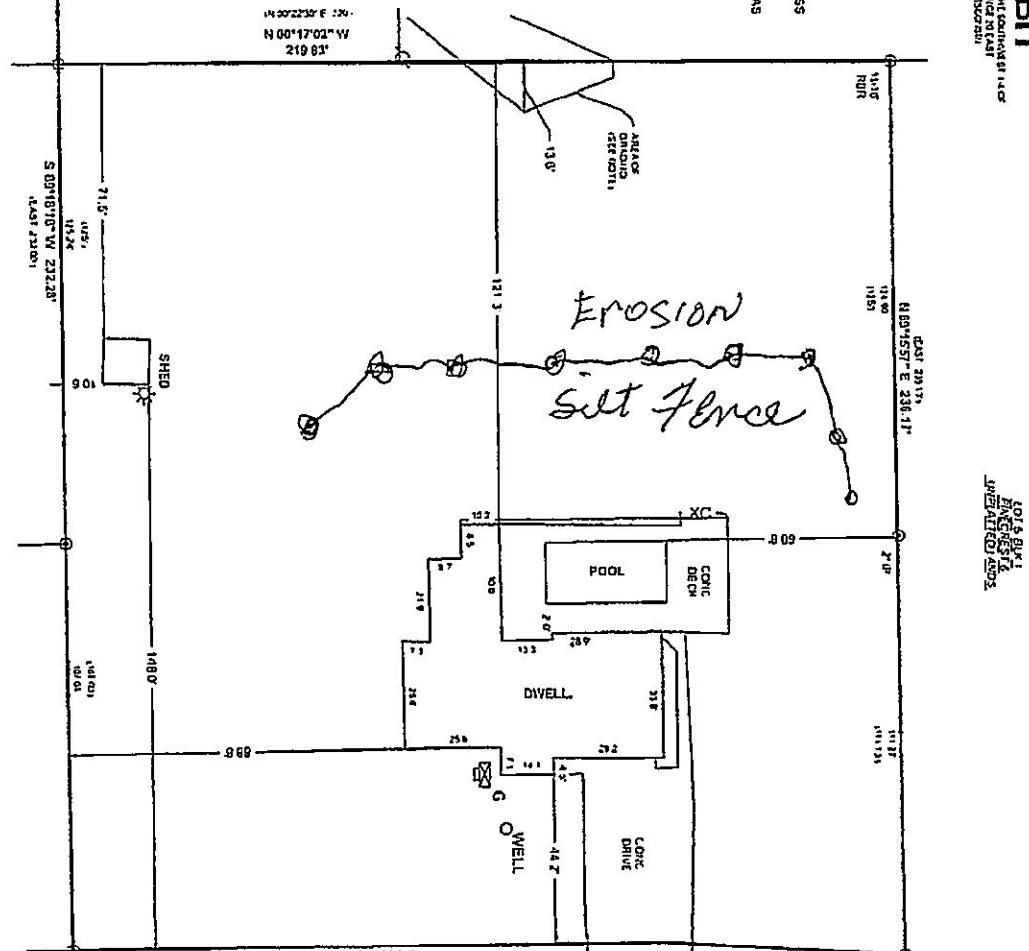
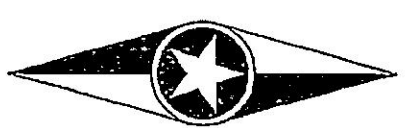

*Erosion
 Set Fence*

NOTE
 ALL BUILDINGS AND
 STRUCTURES SHOWN TO BE
 REBUILT

RECENT GRADING
 EARTHWORK OBSERVED AT
 THE TIME OF FIELD WORK ON
 12/8/2022 SHOWN AS "AREA OF
 GRADING"

DATE: 12/20/2022
 PROJECT NO.: ETHOS 17000X

1 OF 1

