

<NOTE: BOLD LINES INDICATE NEW OR ALTERED STRUCTURE AND MAY NOT NECESSARILY REPRESENT PARTS OF THE BUILDING THAT MAY BE CLOSER IN VIEW>

SECOND FLOOR IS TO BE CANTILEVERED OVER THE FIRST FLOOR TO MATCH EXISTING DETAIL ON THE HOME FOR THIS SIDE OF THE ADDITION ONLY

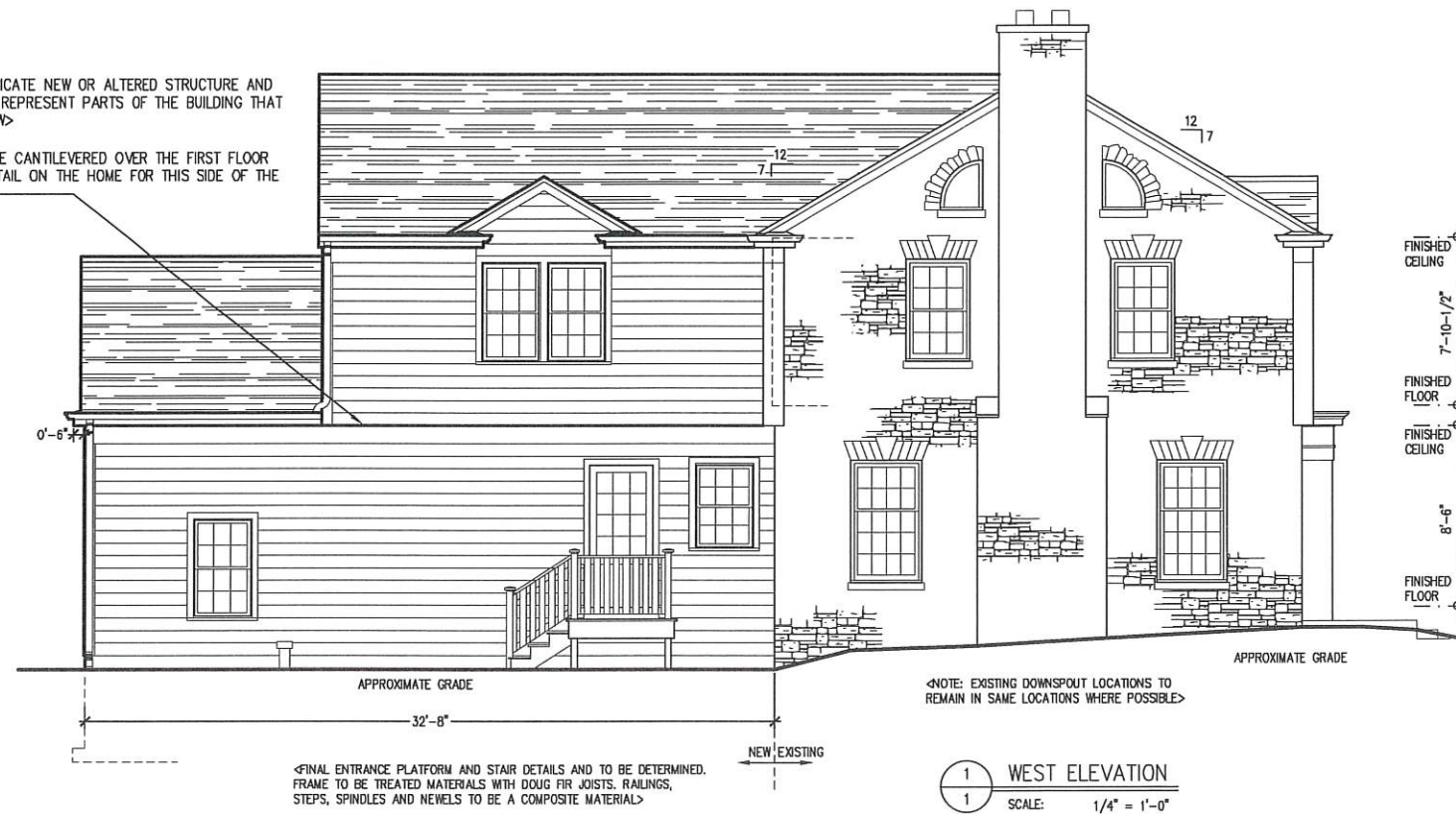

<FINAL ENTRANCE PLATFORM AND STAIR DETAILS AND TO BE DETERMINED. FRAME TO BE TREATED MATERIALS WITH DOUG FIR JOISTS, RAILINGS, STEPS, SPINDLES AND NEWELS TO BE A COMPOSITE MATERIAL>

1 WEST ELEVATION
1 SCALE: 1/4" = 1'-0"



2 SOUTH ELEVATION
1 SCALE: 1/4" = 1'-0"

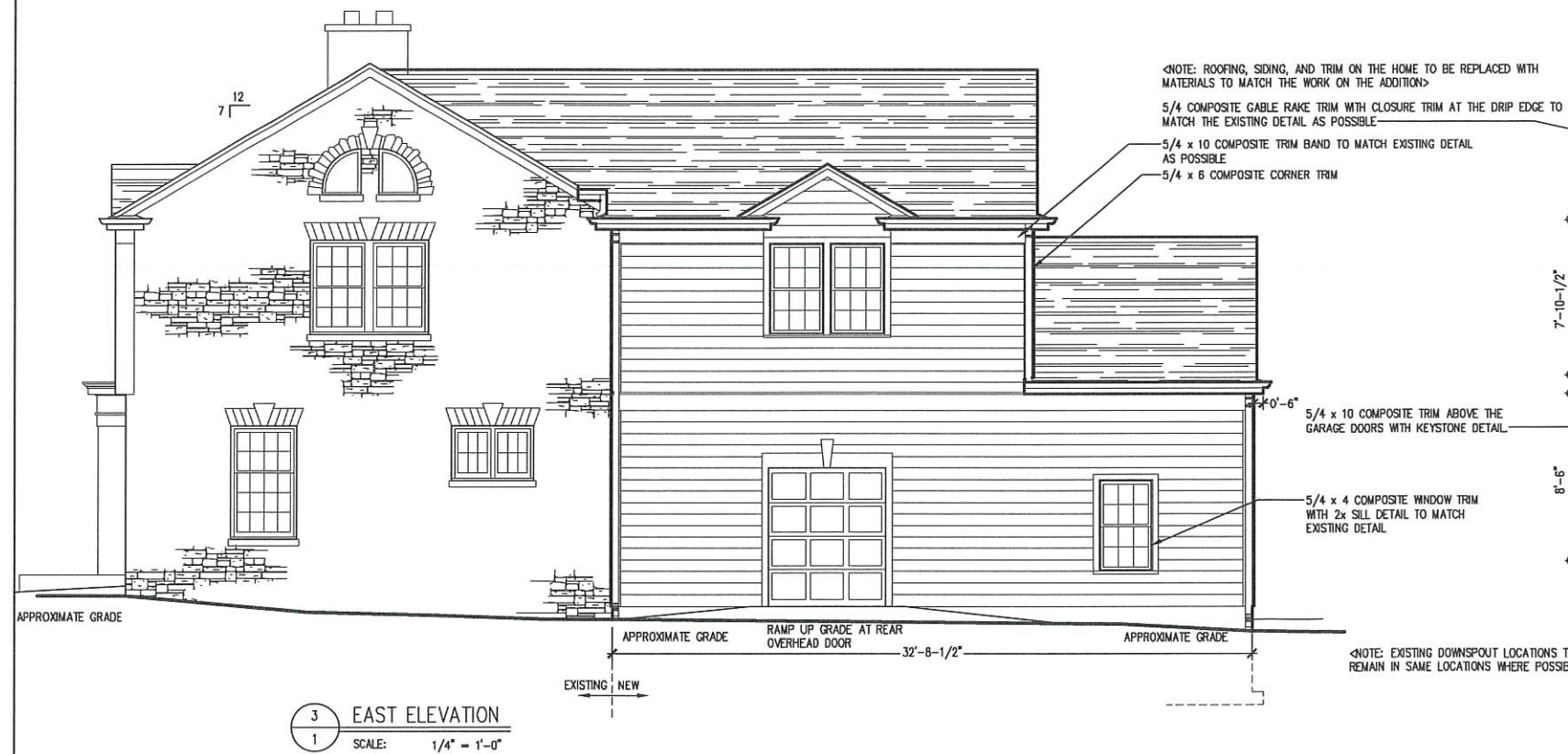

3 EAST ELEVATION
1 SCALE: 1/4" = 1'-0"



4 NORTH ELEVATION
1 SCALE: 1/4" = 1'-0"

NO.	DATE	REVISIONS (DATE AND GENERAL DESCRIPTION)
1	JULY 14, 2023	

baugnet design studio
 Residential & Commercial Design Services (414) 852-3189
 3310 CULLEN DRIVE BROOKFIELD, WI 53005
 All existing site conditions to be verified prior to construction or finalization including but not limited to proper soil bearing, conditions etc. site specific requirements. Designs and drawings remain the sole property of Baugnet Design Studio. Designs may only be released or written form by the owner of Baugnet Design Studio. If needed as releases on each sheet of lower right corners. All designs are subject to copyright and intellectual property laws.

PROPOSED DRAWINGS FOR :
LIAM AND ELLE BERRY
 700 BRINSMERE DRIVE
 ELM GROVE, WI 53122
 TWO STORY ADDITION WITH GARAGE, KITCHEN AND MASTER SUITE
 EXTERIOR ELEVATIONS

SCALE: 1/4" = 1'-0"