

IMPERVIOUS CALCULATION

Lot Area: 26,029 SF

Ex. Home: 2,690 SF
 Ex. Front Porch: 236 SF
 Ex. Driveway: 1,348 SF
 Ex. Masonry Wall: 34 SF
 Proposed East Walkway: 177 SF
 Proposed Pool Deck: 2,702 SF
 Proposed Pool Equipment Pad: 18 SF

Existing Impervious: 4,308 SF.....16.6%
 Proposed Impervious: 7,205 SF.....27.7%

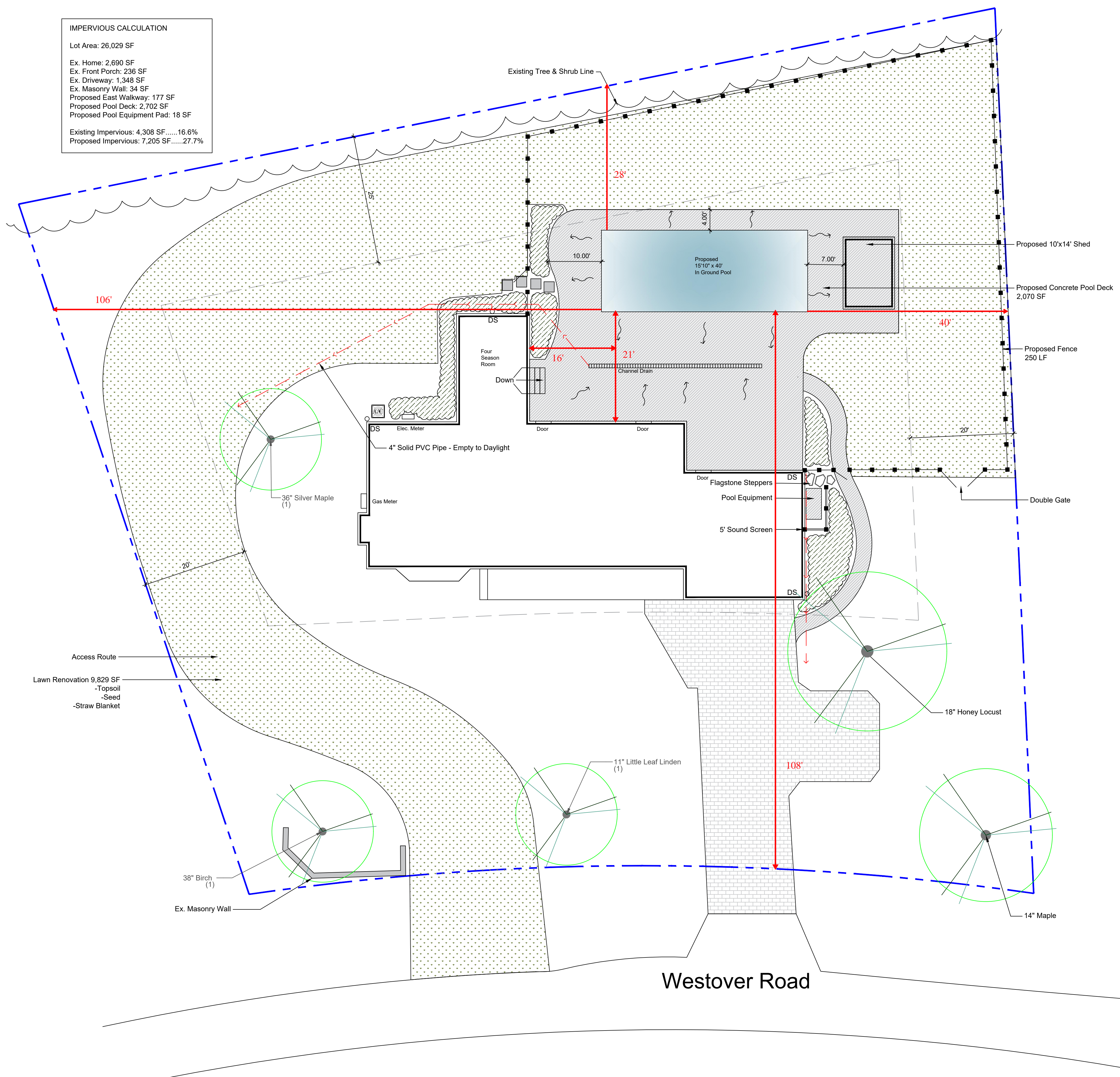

This plan as an instrument of service is the property of Breezy Hill Nursery, Inc. and may not be used in whole or part without our written consent. Violators are subject to prosecution.

This plan as an instrument of service is the property of Breezy Hill Nursery, Inc. and may not be used in whole or part without our written consent. Violators are subject to prosecution.



Kopec-Farrell Residence

14900 Westover Road, Elm Grove, WI 53122

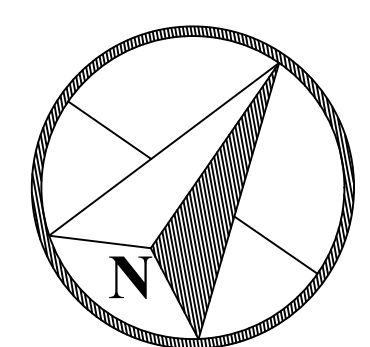
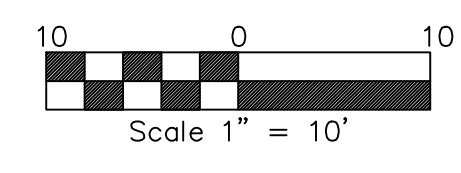

Sheet
L1

Designed By Rick Fuller
 Drawn By Kathy Feucht
 Date May 22nd, 2023
 Revised June 27th, 2023-ak
 Project #-006042