

FOR: JEFF BRIGMAN
 LEGAL DESCRIPTION: Lots 1 and 2, Block 2, HIGHLAND HILLS, being a subdivision of part of the Southwest 1/4 of Section 23, Township 7 North, Range 20 East, Village of Elm Grove, Waukesha County, Wisconsin, except that part of Lots 1 and 2, Block 2 of Highland Hills described as follows: Commencing at the northwest corner of Lot 1; running thence South 77 Degrees 24'03" East, along the north line of said Lot 1, 97.71 feet to a point; thence continuing Southeasterly, 30.85 feet along the north line of Lot 1, being the arc of a curve, the center of which lies northerly, with a radius of 671.36 feet and the chord of which bears South 78 Degrees 43'02" East, 30.84 feet to a point; thence South 00 Degrees 59'56" West, 328.71 feet to a point in the south line of Lot 2; thence South 89 Degrees 37'39" West, along the south line of Lot 2, 140 feet to the southwest corner of Lot 2; thence North 00 Degrees 09'23" East, along the west line of Lot 2, 155.30 feet to the northwest corner of Lot 2; thence Northerly 202.88 feet along the west line of Lot 1, being the arc of a curve the center of which lies easterly with a radius of 1072.30 feet and a chord of which bears North 5 Degrees 34'35" East, 202.57 feet to the place of beginning.

CONC. MONU. FOUND
 SOUTHEAST CORNER
 OF THE SOUTHWEST
 1/4 OF SECTION
 23-7-20

CONC. MONU. FOUND
 NORTHEAST CORNER
 OF THE SOUTHWEST
 1/4 OF SECTION
 23-7-20

SOUTH 2654.19' (SURVEY)
 EAST LINE OF SOUTHWEST 1/4 OF SECTION 23-7-20
 SOUTH 1327.03' (PLAT) 1327.09' (SURVEY)
 SOUTH 1327.03' (PLAT) 1327.09' (SURVEY)

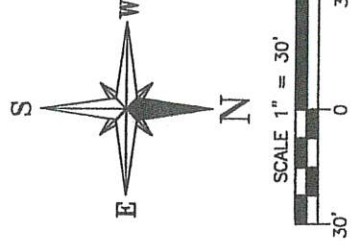

NO TITLE POLICY FURNISHED THEREFORE COMPLETENESS OF LEGAL DESCRIPTION AND EASEMENTS ARE NOT WARRANTED

UNPLATTED LANDS

N. 89° 37' 38" E. 140.00' (DESC)
 S. 89° 37' 38" W. 140.00' (CAL)

PART OF
 LOTS-1 & 2
 43,184 SQ. FT.
 0.991 AC.

NOTE:
 MONUMENTATION FOUND IN THE FIELD DOES NOT CHECK WITH THE LOTS AS PLATTED IN HIGHLAND HILLS AND IS NOT CONSISTENT. JAHNKE & JAHNKE ASSOCIATES INC.'S SURVEY IS BASED ON THE LOTS AS PLATTED.

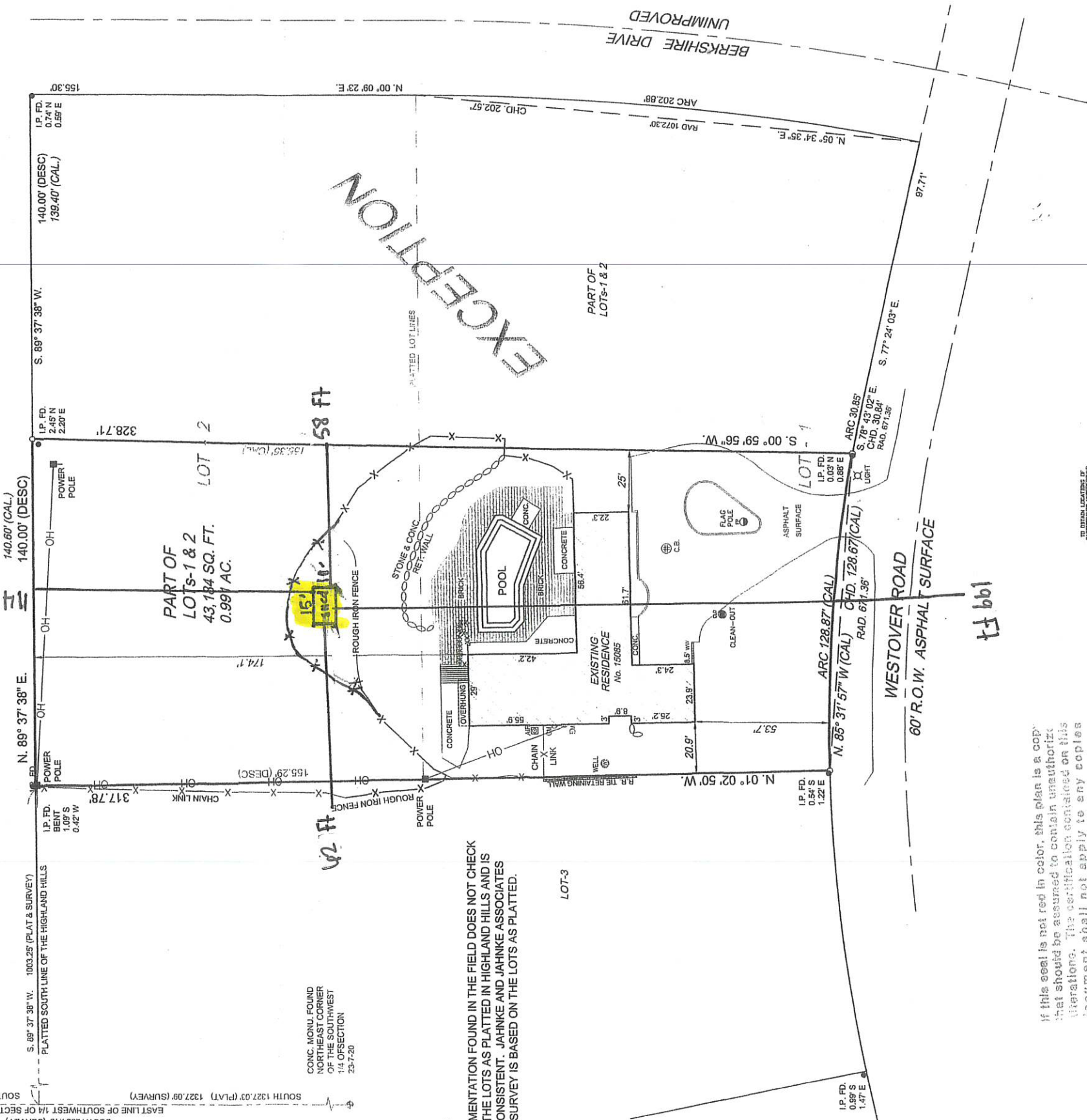

If this seal is not red in color, this plan is a copy that should be assumed to contain unauthorized alterations. The certification contained on this document shall not apply to any copies

STATE OF WISCONSIN
 COUNTY OF WAUKESHA
 We, Jahnke & Jahnke Associates Inc. do hereby certify that we have made this survey and that the information as shown on the above Plat of Survey is a true and correct representation thereof.

JOHN W. JAHNKE, Wis. Reg. No. S-917

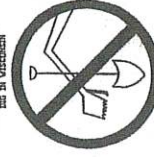

CALL JIGGERS HOTLINE

1-800-242-9511
 TOLL FREE
 WE SERVICE RESIDENTIAL
 COMMERCIAL AND WORK SITES
 WHERE SERVICE YOU DESERVE
 MILV. AREA 259-1161

PLAT OF SURVEY
 FOR: JEFF BRIGMAN
 PART OF LOTS 1 & 2 BLK. 2 HIGHLAND HILLS
 VILLAGE OF ELM GROVE, WAUKESHA COUNTY, WISCONSIN
JAHNKE & JAHNKE ASSOCIATES INC.
 PLANNERS & PROFESSIONAL ENGINEERS
 711 W. MORELAND BLVD. WAUKESHA, WI 53188
 TEL: No. (262) 542-5797 FAX (262) 542-7688 (E-MAIL: pmjw@jahnkeandjahnke.com)

SCALE: 1"=30'

DRAWN BY: P.M.

CHECKED BY: J.W.J

DATE: NOVEMBER 5, 2013

BOOK NO.: BROOKFIELD-59 PG.5

SHEET 1 OF 1