

**JAHNKE & JAHNKE ASSOCIATES INC.**

PLANNERS & PROFESSIONAL ENGINEERS  
711 W. MORELAND BLVD.-WAUKESHA, WI. 53188  
TEL.No. (262) 542-5797 FAX (262) 542-7698

SCALE 1" = 50'

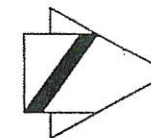

FORMALLY CHICAGO MILWAUKEE ST PAUL & PACIFIC RAILROAD  
C. P. RAIL SYSTEM

HILLCREST  
HIGHLANDS  
LOT-4 BLOCK-1

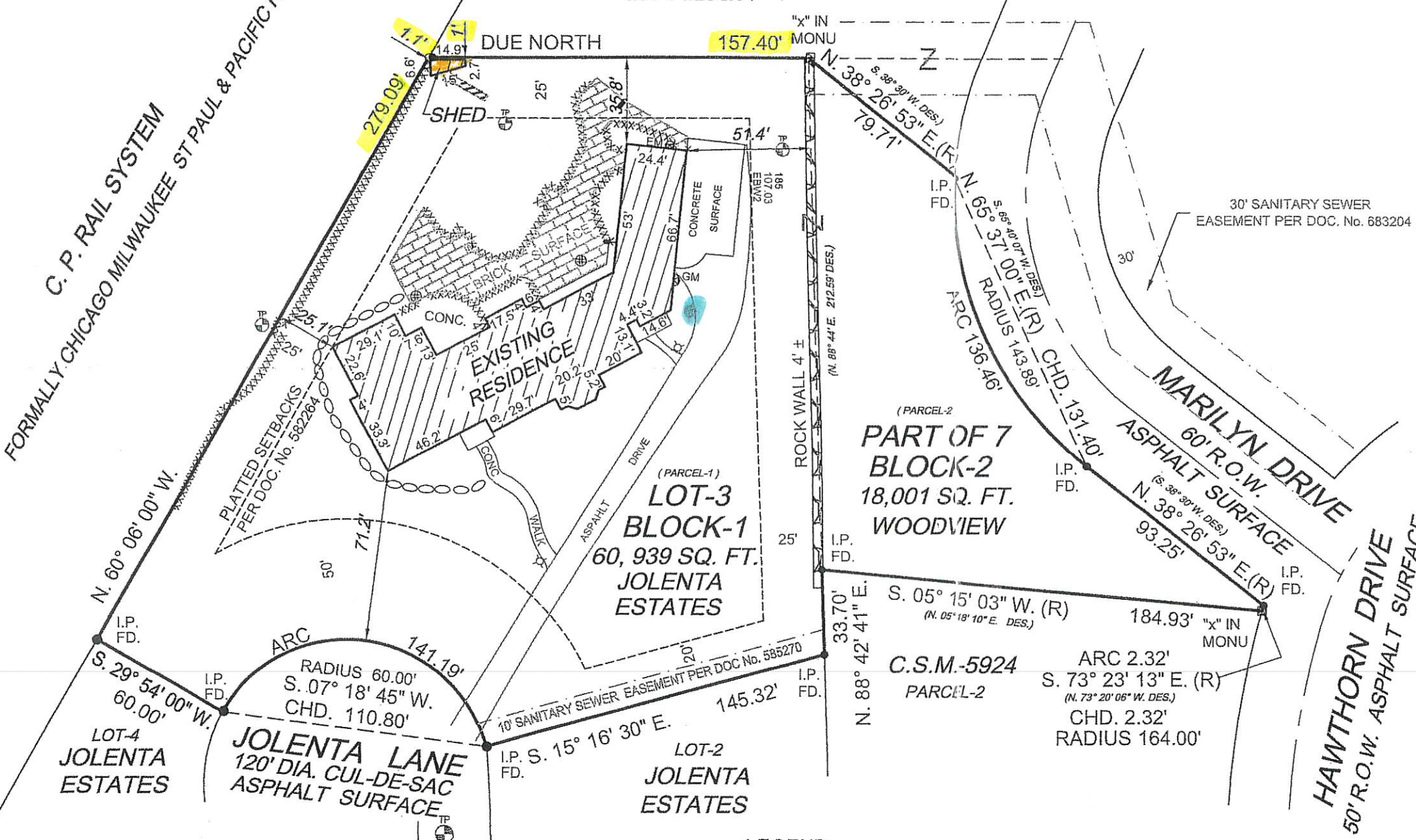

FOR: MARK SOBCZAK  
LEGAL DESCRIPTION:  
PARCEL 1: Lot 3, Block 1, JOLENTA ESTATES, being a subdivision of part of the Northeast 1/4 and Southeast 1/4 of the Northwest 1/4 of Section 23, Township 7 North, Range 20 East, in the Village of Elm Grove, County of Waukesha, State of Wisconsin.  
PARCEL 2: All that part of Lot 7, Block 2, in WOODVIEW SUBDIVISION, a recorded plat, located in part of the Northwest 1/4 of Section 23, Township 7 North, Range 20 East, Village of Elm Grove, Waukesha County, Wisconsin, bounded and described as follows:  
Beginning at the southwest corner of said Lot 7, (subdivision corner), thence North 88 degrees 44 minutes 00 seconds East along the south line of Lot 7 and subdivision line, 212.59 feet; thence North 5 degrees 18 minutes 10 seconds East, 184.93 feet to a point on the southerly right of way line of Hawthorne Drive; thence along said right of way line, and the arc of a curve to the right, 2.32 feet, radius of 164.00 feet, and a chord bearing North 73 degrees 20 minutes 6 seconds West, 2.32 feet; thence South 38 degrees 30 minutes 00 seconds West, 93.25 feet to a point of curve; thence along the arc of a curve to the right, 136.46 feet, radius of 143.89 feet, and chord bearing South 65 degrees 40 minutes 07 seconds West, 131.40 feet to the westerly line of said Lot 7; thence South 38 degrees 30 minutes 00 seconds West along the common line between Lot 6 and Lot 7, Block 2, in said plat, 79.71 feet to the place of beginning.  
● Iron pipes found or set as part of survey.  
REFERENCE BEARING: East line of the Northwest 1/4 of Sec. 23-7-20 platted as Due South.

If this seal is not red in color, this plan is a copy that should be assumed to contain unauthorized alterations. The certification contained on this document shall not apply to any copies

LEGEND  
DES. BEARINGS PER DESCRIPTION  
(R) ROTATED BEARING TO MATCH THE PLAT OF JOLENTA ESTATES

STATE OF WISCONSIN  
COUNTY OF WAUKESHA  
We Jahnke & Jahnke Associates, Inc. do hereby certify that we have made this survey and that the information as shown on the above Plat of Survey is a true and correct representation thereof.  
JOHN W. JAHNKE, Wis. Reg. No. S-917

SCALE: 1" = 50'	DATE: APRIL 6, 2008
DRAWN BY: PM.	CHECKED BY: J.W.J. FILE NO.: BROOKFIELD-369
BOOK NO.: BROOKFIELD-51 pg-68	09-03-026 SHEET OF

FILE NAME: S:\projects\BROOKFIELD\BROOKFIELD 369.dwg