

PLAT OF SURVEY

**BADGER SURVEYING CO., INC.**

7970 NORTH 47TH ST.

BROWN DEER, WISCONSIN 53223

PHONE 354-9080

CLARENCE H. PIEPENBURG, PRESIDENT  
REGISTERED LAND SURVEYOR

PROPERTY AT Braemar Drive

OWNER.

LEGAL DESCRIPTION — Lot 4, Braemar, being a subdivision of a part of the North West 1/4 and South West 1/4 of Section 25, Township 7 North, Range 20 East, in the Village of Elm Grove, Waukesha County, Wisconsin.

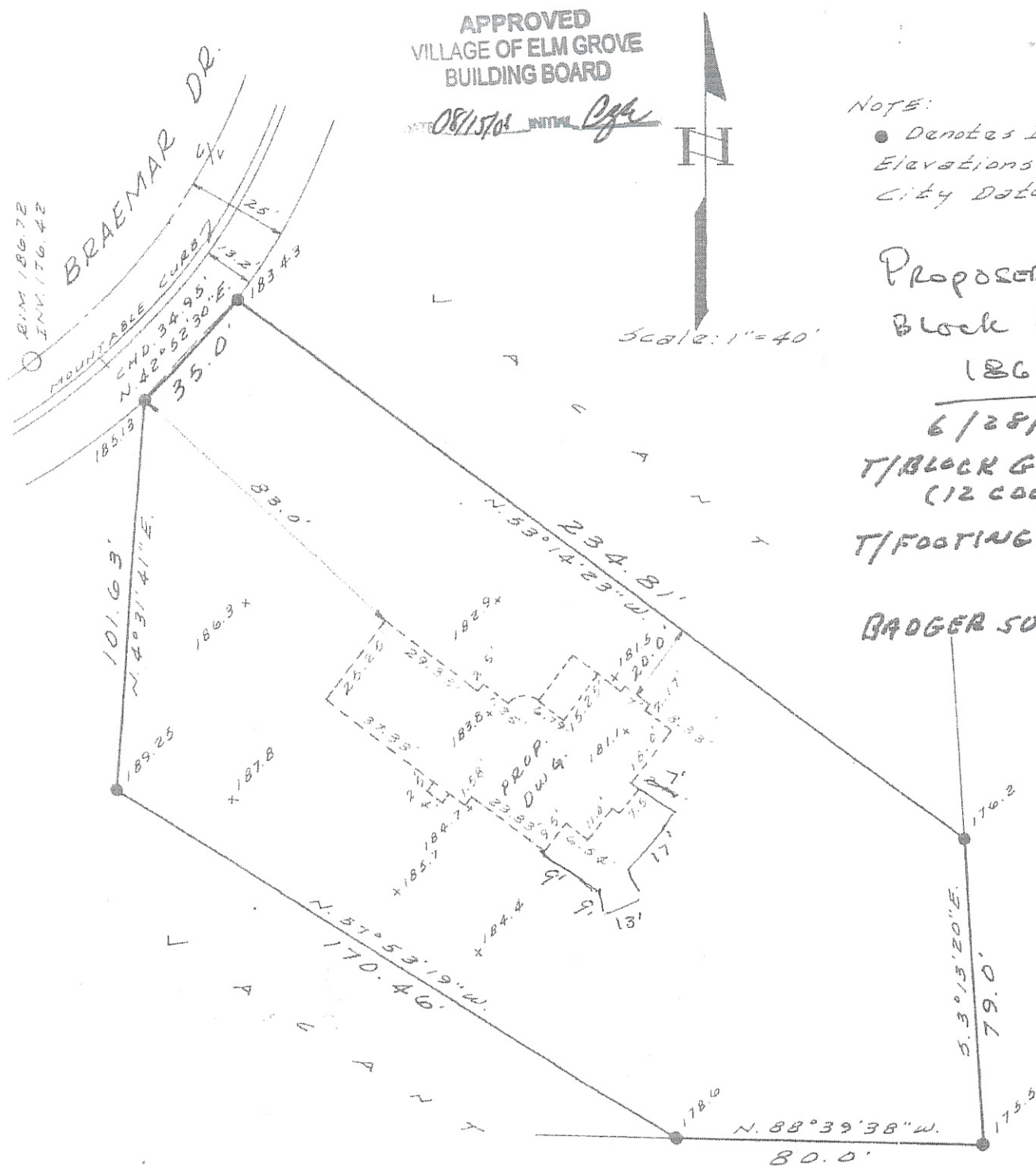

APPROVED  
VILLAGE OF ELM GROVE  
BUILDING BOARD

NOTE: 08/15/01 INITIAL *Cpk*

NOTE:  
• Denotes Iron Pipe Elevations refer to City Datum.

Proposed top of  
Block Grade  
186.00

6/28/78

T/BLOCK GRADE = 187.58  
(12 COURSES)

T/FOOTING GRADE = 179.1

*JHK*  
BADGER SURVEYING CO., INC

"I have surveyed the above-described property, and the above map is a true representation thereof and shows the size and location of the property, its exterior boundaries, the location and dimensions of all structures thereon, fences, apparent easements, roadways and visible encroachments.

This survey is made for the exclusive use of the present owners of the property; also those who purchase, mortgage, or guarantee the title thereto, within one year from date hereof, and as to them I warrant the accuracy of said survey and map."

Prepared For Dowd Development  
at Brown Deer, Wisconsin this 17th Day of March 19 78

Plat No. A78-190 Signed *Clarence H. Piepenburg*  
Registered Land Surveyor



THIS IS AN ORIGINAL PRINT ON  
IF SEAL IS IMPRINTED IN RED