

**GRADING NOTES**

- CONTRACTOR SHALL VERIFY ALL GRADES, ENSURE ALL AREAS DRAIN PROPERLY AND REPORT ANY DISCREPANCIES TO JSD PROFESSIONAL SERVICES, INC. PRIOR TO THE START OF ANY CONSTRUCTION ACTIVITIES.
- ALL EXISTING CONTIGUOUS REPRESENT EXISTING SURFACE GRADES UNLESS OTHERWISE NOTED. ALL PROPOSED GRADES SHOWN ARE FINISH SURFACE GRADES UNLESS OTHERWISE NOTED.
  - CONTRACTOR SHALL ASSUME SOLE RESPONSIBILITY FOR THE COMPACTION OF ALL GRADING QUANTITIES. WHILE JSD ATTEMPTS TO PROVIDE A COST EFFECTIVE APPROACH TO BALANCE EXISTING GRADING DESIGN IS BASED ON MANY FACTORS INCLUDING BUT NOT LIMITED TO, SOIL CONDITIONS AND COMMON ENGINEERING STANDARD OF CARE, THEREFORE NO GUARANTEE CAN BE MADE FOR A BALANCED SITE.
  - THE CONTRACTOR SHALL OBTAIN APPROVAL FROM ENGINEER/OWNER TO ADJUST FINAL GRADES FROM DESIGN GRADES TO PROVIDE AN OVERALL SITE BALANCE AS A RESULT OF FIELD CONDITIONS.
- GRADING ACTIVITIES SHALL BE IN A MANNER TO ALLOW FUTURE DRAINAGE ACROSS DISTURBED SOILS WHICH MAY INDUCE EROSION OF TEMPORARY PROTECTIVE MATS, EROSION CONTROL, AND IF NECESSARY PLANTING TO ALLOW PROGRESSIVE RESTORATION OF UNDESIRABLE SOILS CREATED/CONTAMINATED AS A RESULT OF IMPROPER SITE GRADING OR RESTORATION. CONTRACTOR SHALL SECURE GRADING ACTIVITIES TO LIMIT EXPOSURE OF DISTURBED SOIL DUE TO WEATHER.
- THE CONTRACTOR IS RESPONSIBLE FOR MEETING MINIMUM COMPACTION STANDARDS AS RECOMMENDED BY THE GEOTECHNICAL ENGINEER. CONTRACTOR SHALL REFLECT TO THE GEOTECHNICAL ENGINEERING SERVICES FOR SITE COMPACTION REQUIREMENTS. THE GEOTECHNICAL CONSULTANT SHALL DETERMINE WHICH IN-SITU SOILS ARE TO BE CONSIDERED. SOILS THE ENGINEER/OWNER AND GEOTECHNICAL TESTING CONSULTANT WILL DETERMINE IF REMEDIAL MEASURES WILL BE NECESSARY.
- IN THE EVENT THAT ANY MOISTURE-DENSITY TESTS FAIL TO MEET SPECIFICATION REQUIREMENTS, THE CONTRACTOR SHALL PROPOSE CORRECTIVE WORK AS NECESSARY TO BRING THE MATERIAL INTO COMPLIANCE AND RESET THE PAVED AREA AT NO COST TO THE OWNER.
- WITH THE APPROBATION OF THE ENGINEER/OWNER, MATERIAL THAT IS 100 MET TO MEET PROPER COMPACTION MAY BE SPREAD ON FILL AREAS IN AN EFFORT TO DRY. CONTRACTOR SHALL CLEARLY FIELD MARK THE EXTERIOR LIMITS OF SPREAD MATERIAL WITH PLYWOOD LATH AND SUBMIT A PLAN TO THE ENGINEER/OWNER THAT SHOWS THE LIMITS. EXCEEDING NO CONDITION SHALL THE SPREAD MATERIAL DEPTH EXCEED THE MORE RESTRICTIVE OF: THE EFFECTIVE TREATMENT DEPTH OF MOISTURE THAT WILL BE USED TO TURNPORE THE SPREAD MATERIAL OR THE MINIMUM COMPACTION LIMIT DEPTH.
- THE CONTRACTOR SHALL IMMEDIATELY NOTIFY ENGINEER/OWNER IF GROUNDWATER IS ENCOUNTERED DURING EXCAVATION.
- CONTRACTOR IS SOLELY RESPONSIBLE FOR THE DESIGN AND CONSTRUCTION OF ADEQUATE AND SAFE TEMPORARY SHORING, BRACING, RETENTION STRUCTURES AND EXCAVATIONS.
- THE SITE SHALL BE COMPLETED TO WITHIN 0.10'-FT (+/-) OF THE PROPOSED GRADES AS INDICATED WITHIN THE PLANS PRIOR TO PLACEMENT OF TORSION OR STONE. CONTRACTOR IS ENCOURAGED TO SECURE CONSTRUCTION SUCH THAT THE SITE IS DRAINED INTO SMALLER AREAS TO ALLOW STABILIZATION OF DISTURBED SOILS IMMEDIATELY UPON COMPLETION OF WORK. SMALLER SHEETS ARE NOT TO BE USED FOR THE STABILIZATION OF THE VILLAGE REPRESENTATIVE AT THE EXPENSE OF THE CONTRACTOR AND NO COST TO THE VILLAGE.
- CONTRACTOR SHALL CONTACT "GARDEN'S NOTICE" FOR LOCATIONS OF ALL EXISTING UTILITIES PRIOR TO COMMENCEMENT OF ANY CONSTRUCTION ACTIVITIES AND SHALL BE RESPONSIBLE FOR PROTECTING SAID UTILITIES FROM ANY DAMAGE DURING CONSTRUCTION.
- CONTRACTOR SHALL PROTECT INLETS AND ADJACENT PROPERTIES WITH SILT FENCING OR APPROVED EROSION CONTROL METHODS UNTIL CONSTRUCTION IS COMPLETED. CONTRACTOR SHALL PLACE SILT FENCING AT DOWN SLOPE SIDE OF GRADING LIMITS.
- CONTRACTOR SHALL BE RESPONSIBLE FOR REPLACEMENT OF ALL PAVEMENTS, CURBS AND GUTTER, UTILITIES, VEGETATION, ABOVE GROUND APPOINTMENTS OR ANY OTHER ITEMS OWNED BY THE VILLAGE OF ELM GROVE SCHEDULED TO REMAIN THAT IS DAMAGED AS A RESULT OF CONSTRUCTION RELATED ACTIVITIES, AS DETERMINED BY THE VILLAGE'S REPRESENTATIVE. CONTRACTOR SHALL REMOVE OR REPAIR DAMAGED ITEMS TO THE SATISFACTION OF THE VILLAGE'S REPRESENTATIVE AT THE EXPENSE OF THE CONTRACTOR AND NO COST TO THE VILLAGE.
- WORK WITHIN ANY ROADWAY RIGHT-OF-WAY SHALL BE COORDINATED WITH THE APPROPRIATE MUNICIPAL OFFICIAL PRIOR TO COMMENCEMENT OF ANY CONSTRUCTION ACTIVITIES. CONTRACTOR SHALL BE RESPONSIBLE FOR OBTAINING ALL NECESSARY PERMITS AND FEES. GRADING WITHIN RIGHT-OF-WAY IS SUBJECT TO APPROVAL BY SAID OFFICIALS. RESTORATION OF RIGHT-OF-WAY IS CONSIDERED INCIDENTAL AND SHALL BE INCLUDED IN THE COST OF GRADING. RESTORATION SHALL INCLUDE ALL ITEMS NECESSARY TO RESTORE RIGHT-OF-WAY INCLUDING LANDSCAPING.
- CONTRACTOR SHALL COMPLY WITH ALL VILLAGE AND/OR STATE CONSTRUCTION STANDARDS/ORDINANCES.

**PAVING NOTES**

- ALL PAVING SHALL CONFORM TO "STATE OF WISCONSIN STANDARD SPECIFICATIONS FOR HIGHWAY & STRUCTURE CONSTRUCTION AND APPLICABLE VILLAGE OF ELM GROVE ORDINANCES."
- CONCRETE PAVING SPECIFICATIONS-
  - CODES AND STANDARDS - THE PLACING, CONSTRUCTION AND COMPOSITION OF THE CONCRETE PAVEMENT SHALL BE IN ACCORDANCE WITH THE REQUIREMENTS OF SECTIONS 410 AND 416 OF THE STATE OF WISCONSIN STANDARD SPECIFICATIONS FOR HIGHWAY AND STRUCTURE CONSTRUCTION, CURRENT EDITION. HEREINAFTER, THIS PUBLICATION WILL BE REFERRED TO AS STATE HIGHWAY SPECIFICATIONS.
  - CRUSHED AGGREGATE BASE COURSE - THE BASE COURSE SHALL CONFORM TO SECTIONS 201 AND 202, STATE HIGHWAY SPECIFICATIONS. CLEAN RECYCLED CRUSHED CONCRETE MAY BE USED IF APPROVED BY GEOTECH ENGINEER OF RECORD.
  - SURFACE PREPARATION - NOTIFY CONTRACTOR OF UNSATISFACTORY CONDITIONS, DO NOT BEGIN PAVING WORK UNTIL DEFICIENT SURFACE AREAS HAVE BEEN CORRECTED AND ARE READY TO RECEIVE PAVING.
- ASPHALTIC CONCRETE PAVING SPECIFICATIONS-
  - CODES AND STANDARDS - THE PLACING, CONSTRUCTION AND COMPOSITION OF THE ASPHALTIC BASE COURSE AND ASPHALTIC CONCRETE SURFING SHALL BE IN ACCORDANCE WITH THE REQUIREMENTS OF SECTIONS 400, 402, 403 AND 405 OF THE STATE OF WISCONSIN STANDARD SPECIFICATIONS FOR HIGHWAY AND STRUCTURE CONSTRUCTION, EDITION OF 2008. HEREINAFTER, THIS PUBLICATION WILL BE REFERRED TO AS STATE HIGHWAY SPECIFICATIONS.
  - WEATHER LIMITATIONS - APPLY TACK COATS WHEN AMBIENT TEMPERATURE IS ABOVE 50° F (10° C) AND WHEN TEMPERATURE HAS NOT BEEN BELOW 5° F (-15° C) FOR 12 HOURS IMMEDIATELY PRIOR TO APPLICATION. DO NOT APPLY TACK BENE IS WET OR CONTAINS EXCESS AMOUNTS OF MOISTURE. CONSTRUCT ASPHALTIC CONCRETE SURFACE COURSE WHEN AMBIENT TEMPERATURE IS ABOVE 40° F (4° C) AND WHEN SURFACE IS DRY AND WHEN WEATHER IS NOT RAINY. BASE COURSE MAY BE PLACED WHEN AIR TEMPERATURE IS ABOVE 30° F (-1° C).
  - GRADE CONTROL - ESTABLISH AND MAINTAIN REQUIRED LINES AND ELEVATIONS FOR EACH COURSE DURING CONSTRUCTION.
  - CRUSHED AGGREGATE BASE COURSE - THE TOP LAYER OF BASE COURSE SHALL CONFORM TO SECTIONS 301 AND 302, STATE HIGHWAY SPECIFICATIONS. CLEAN RECYCLED CRUSHED CONCRETE MAY BE USED IF APPROVED BY GEOTECH ENGINEER OF RECORD.
  - BINDER COURSE AGGREGATE - THE AGGREGATE FOR THE BINDER COURSE SHALL CONFORM TO SECTIONS 400.2.7 AND 315, STATE HIGHWAY SPECIFICATIONS.
  - SURFACE COURSE AGGREGATE - THE AGGREGATE FOR THE SURFACE COURSE SHALL CONFORM TO SECTIONS 400.3.7 AND 405, STATE HIGHWAY SPECIFICATIONS.
  - ASPHALTIC MATERIALS - THE ASPHALTIC MATERIALS SHALL CONFORM TO SECTION 455 AND 460, STATE HIGHWAY SPECIFICATIONS.
  - SURFACE PREPARATION - NOTIFY CONTRACTOR OF UNSATISFACTORY CONDITIONS, DO NOT BEGIN PAVING WORK UNTIL DEFICIENT SURFACE AREAS HAVE BEEN CORRECTED AND ARE READY TO RECEIVE PAVING.

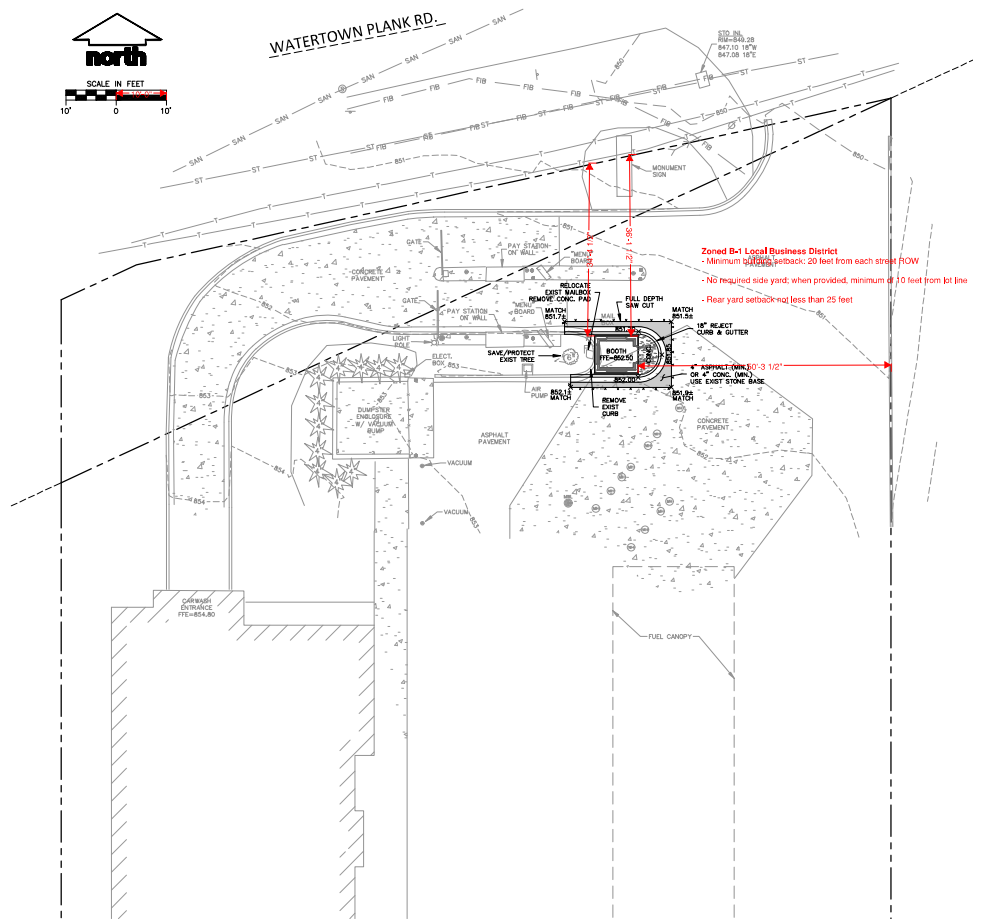
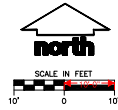

**Zoned B-1 Local Business District**  
 - Minimum building setback: 20 feet from each street flow  
 - No required side yard; when provided, minimum of 10 feet from lot line  
 - Rear yard setback not less than 25 feet

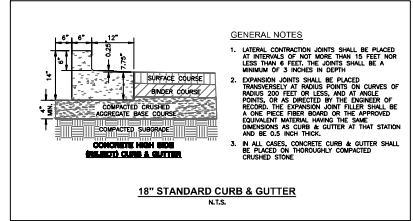

**GENERAL NOTES**

- LATERAL CONTRACTION JOINTS SHALL BE PLACED AT INTERVALS OF NOT MORE THAN 10 FEET NOR LESS THAN 6 FEET. THE JOINTS SHALL BE A MINIMUM OF 3 INCHES IN DEPTH.
- EXPANSION JOINTS SHALL BE PLACED TRANSVERSELY AT BOUND POINTS ON CURVES OF RADIUS 200 FEET OR LESS, AND AT ANGLES POINTS, OR AS DIRECTED BY THE ENGINEER OF RECORD. THE EXPANSION JOINT FILLER SHALL BE A ONE-Piece FIBER BOARD OR THE APPROVED EQUIVALENT MATERIAL, HAVING THE SAME DIMENSIONS AS CURB & GUTTER AT THAT STATION AND BE 0.5 INCH THICK.
- IN ALL CASES, CONCRETE CURB & GUTTER SHALL BE PLACED ON THOROUGHLY COMPACTED CRUSHED STONE.

**JSD**  
 MILWAUKEE REGIONAL OFFICE  
 7020 WISCONSIN BLVD. SUITE 100  
 MILWAUKEE, WISCONSIN 53218  
 P. 262.513.0666  
 JSD@JSDINC.COM  
 www.JSDinc.com

**DATE:**  
 DRAWN: JLS  
 CHECKED: RWM  
 DATE: 01-16-2023  
 SHEET: C1.0



SITE GRADING PLAN

NEW BOOTH ADDITION FOR:  
 JILLY'S CARWASH  
 VILLAGE OF ELM GROVE, WI

DRAFT - NOT FOR CONSTRUCTION