

LONGITUDINAL SECTION  
Scale 1/4" = 1'-0"

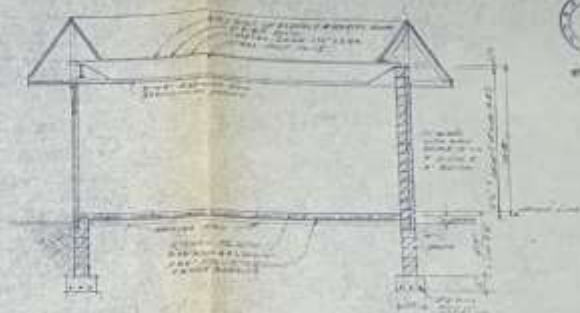

CROSS SECTION  
Scale 1/4" = 1'-0"

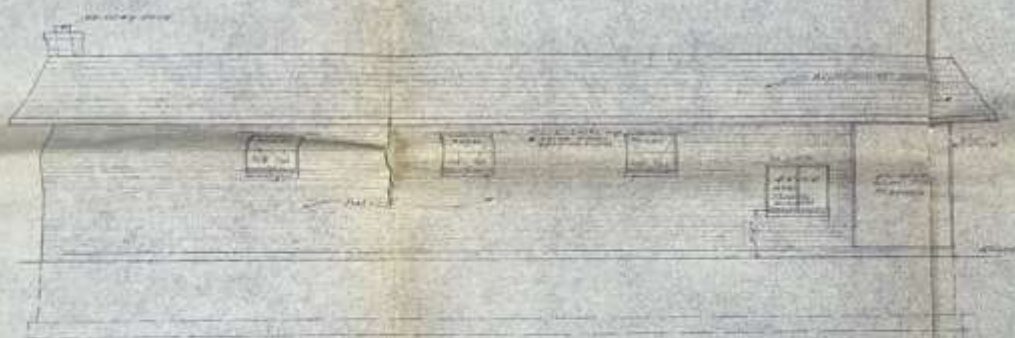

SIDE ELEVATION  
Scale 1/4" = 1'-0"

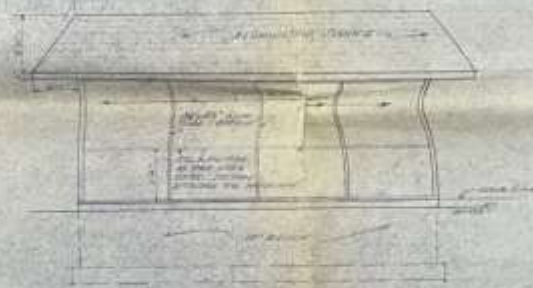

FRONT ELEVATION  
Scale 1/4" = 1'-0"



REAR ELEVATION  
Scale 1/4" = 1'-0"

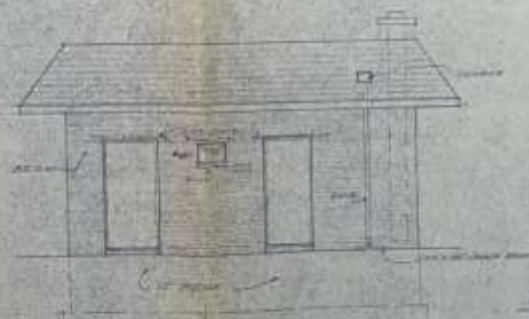

BASE ELEVATION  
Scale 1/4" = 1'-0"



Client's Name	Mr. & Mrs. J. H. Wilson
Address	1128 N. 12th Street, Washington, D.C.
Project Name	Small Cottage
Architect	Allen F. Wilson, Architect
Office	1128 N. 12th Street, Washington, D.C.
Date	1927