

BUILDING EXHIBIT

BEING ALL OF LOT 6, BLK 1 OF PINECREST, AND LANDS LOCATED IN THE SOUTHWEST 1/4 OF THE NORTHWEST 1/4, SECTION 23, TOWNSHIP 7 NORTH, RANGE 20 EAST, IN THE VILLAGE OF ELM GROVE, WAUKESHA COUNTY, WISCONSIN

LOT 5, BLK 1
PINECREST &
UNPLATTED LANDS

LOT 5, BLK 1
ELMDALE
ESTATES

LEGEND

- - .75" REBAR FOUND (UNLESS OTHERWISE STATED)
- (XXXXXX) - RECORDED AS / DEEDED AS
- - WELL
- ⊠ - GAS METER
- ⊙ - SANITARY MAN HOLE
- ⊙ - POWER POLE
- ☀ - LIGHT
- XC — - FENCE LINE

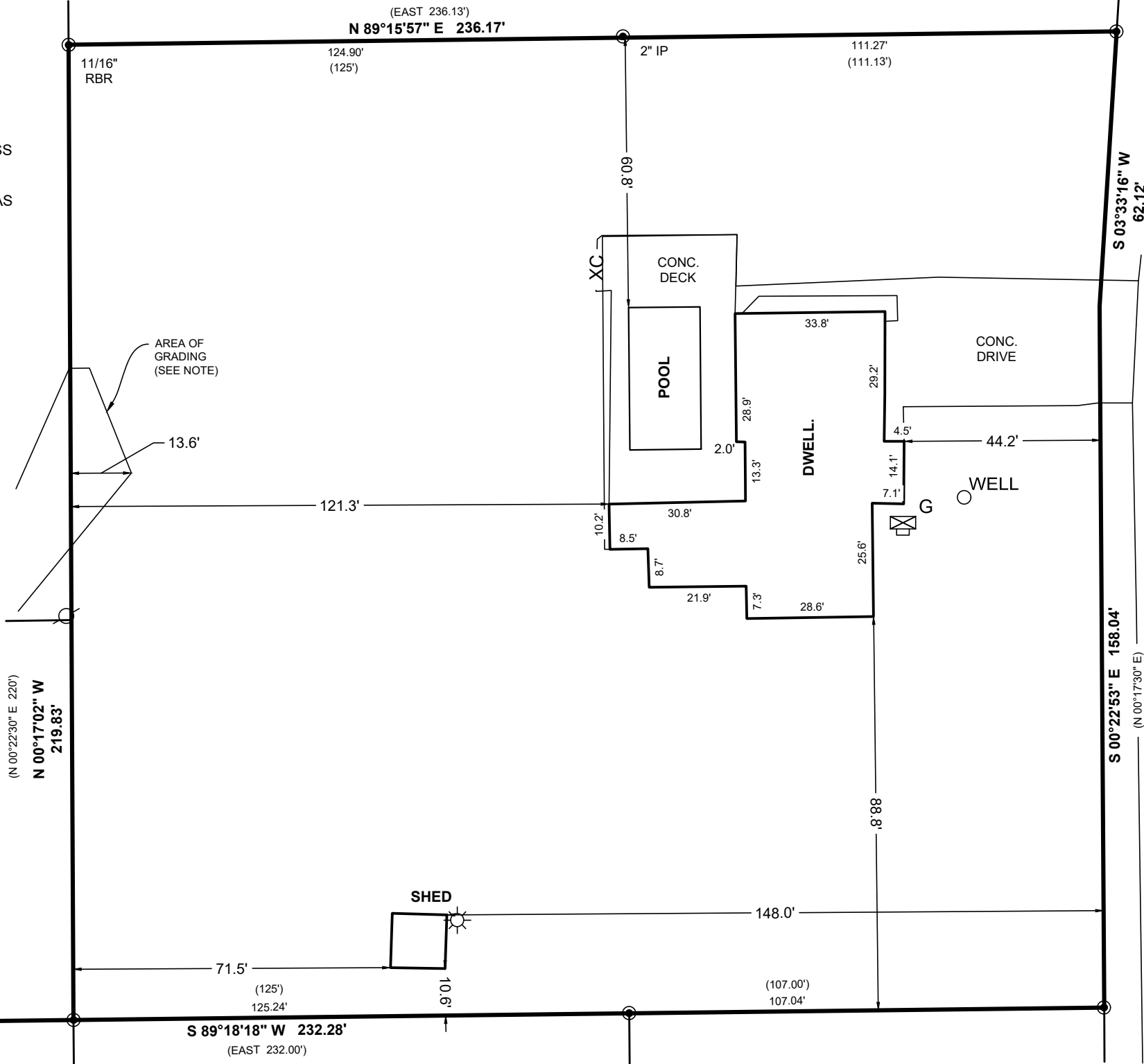
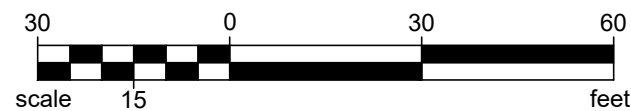
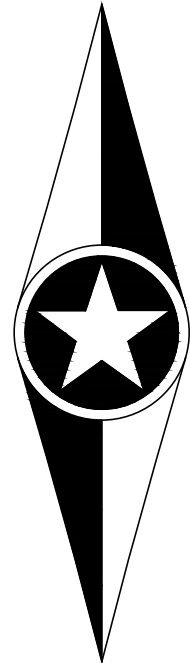
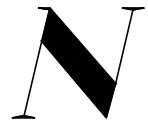

LOT 9, BLK 2
PINECREST

UNPLATTED
LANDS

SURVEYOR
KEITH A. KINDRED,
PLS S-2082
SEH, INC.
501 MAPLE AVE
DELAFIELD, WI
53018
(262) 370-0165
KKINDRED@SEHINC.COM

SURVEY FOR
ETHOS
PROPERTIES
N59W12400
BOBOLINK AVE.
MENOMONEE
FALLS, WI 53051

NOTE
- ALL BUILDINGS AND STRUCTURES SHOWN TO BE RAZED

- RECENT GRADING / EARTHWORK OBSERVED AT THE TIME OF FIELD WORK ON 12-8-2022, SHOWN AS "AREA OF GRADING"

WESTMOOR TERR.
40'-60' RW PER PLAT

UNPLATTED
LANDS

LOT 7, BLK 1
PINECREST

SEH PROJECT NO. ETHOS 170604
DATE: 12-20-2022

BEING ALL OF LOT 6, BLK 1 OF PINECREST, AND LANDS LOCATED IN THE SOUTHWEST 1/4 OF THE NORTHWEST 1/4, SECTION 23, TOWNSHIP 7 NORTH, RANGE 20 EAST, IN THE VILLAGE OF ELM GROVE, WAUKESHA COUNTY, WISCONSIN