

Address: 1875 San Fernando Drive

4

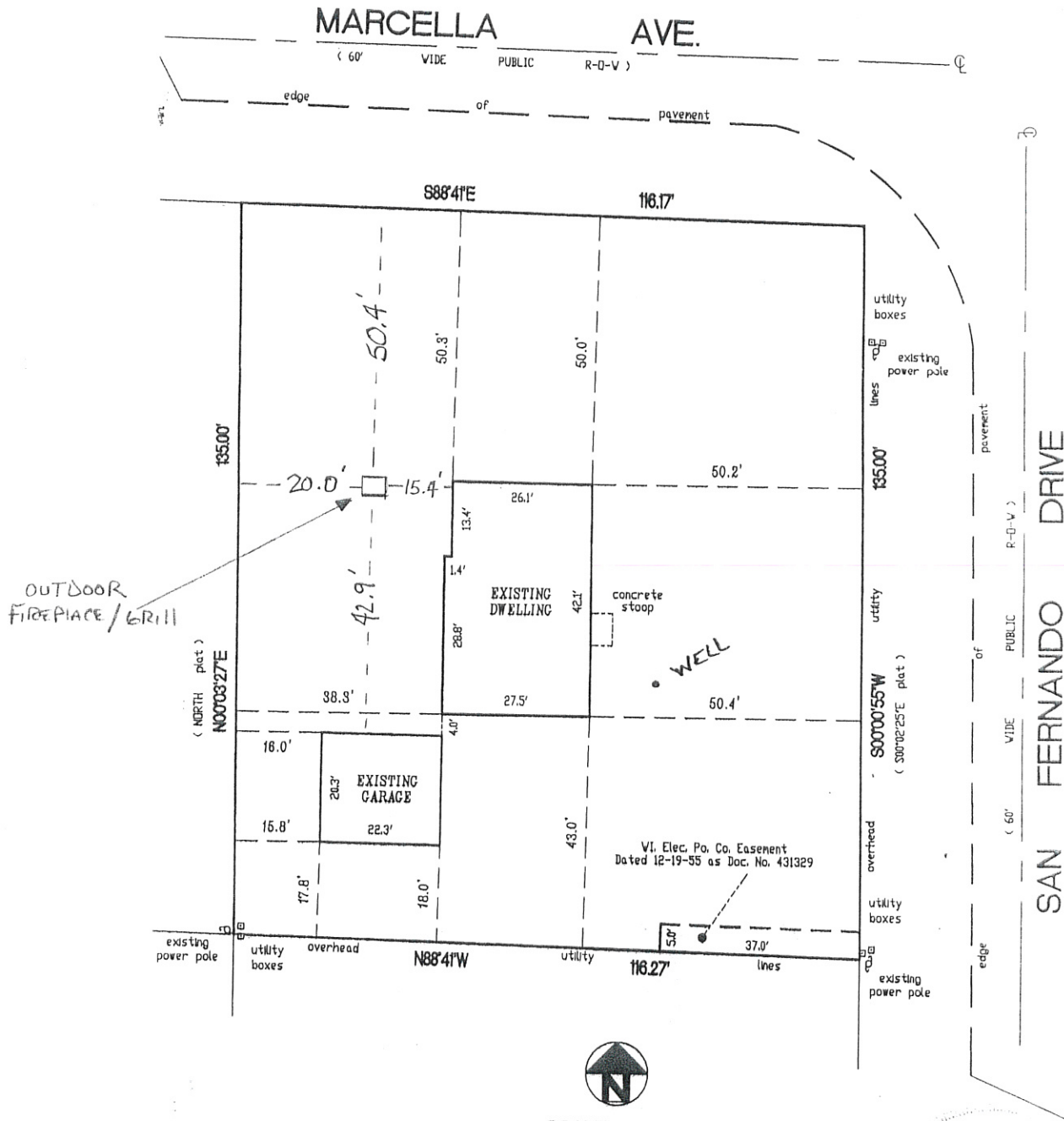

SCALE : 1" = 30'

Area of Property = 16,685.9 Sq. Ft.

Surveyed for: STEVE KOHLS

'I have surveyed the above described property from the legal description furnished by the client named on this survey.'  
 'This survey is made for the use of the present owners of the property, and those who purchase, mortgage, or guarantee the title thereto within one year from date hereof.'



NOTE : THIS IS NOT AN ORIGINAL SURVEY UNLESS THIS SEAL IS RED.

*[Signature]*  
 WISCONSIN REGISTERED LAND SURVEYOR

MARCH 8th, 2005  
 DATE

MCP AJM  
 FIELD WORK BY

BJK  
 DRAWN BY

Disk 462  
 30754  
 JOB NUMBER