

KUOKKANEN & ASSOCIATES, INC.

PROFESSIONAL LAND SURVEYORS
910 ELM GROVE ROAD
ELM GROVE, WISCONSIN 53122
PHONE: (262) 782-8690 FAX: (262) 782-1770

07-1667

PREPARED FOR: *Jacob & Karen Replogle*

LOCATION: *1090 Upper Ridgeway (Village of Elm Grove)*

DESCRIPTION OF PROPERTY

All of Lot 5, in Block 6, and part of Lot 4, in Block 6, in **SUNNY RIDGE NO. 2**, being a Subdivision of part of the Northwest 1/4 of Section 25, Township 7 North, Range 20 East, in the Village of Elm Grove, Waukesha County, Wisconsin, more particularly described as follows:

Commencing at the Northwestern corner of said Lot 4; thence Easterly along the Northerly line of said Lot 4, 153.65 feet to the Northeast corner of said Lot 4; thence Westerly along a line 151.50 feet to a point in the Westerly line of said Lot 4; said point being 16 feet Southeast of the Northwestern corner of said Lot 4; thence Northwesterly along the Westerly line of said Lot 4, 16 feet to the Northwestern corner of Lot 4, being the point of beginning.

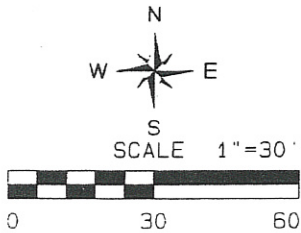

(19,003 sq. ft.)

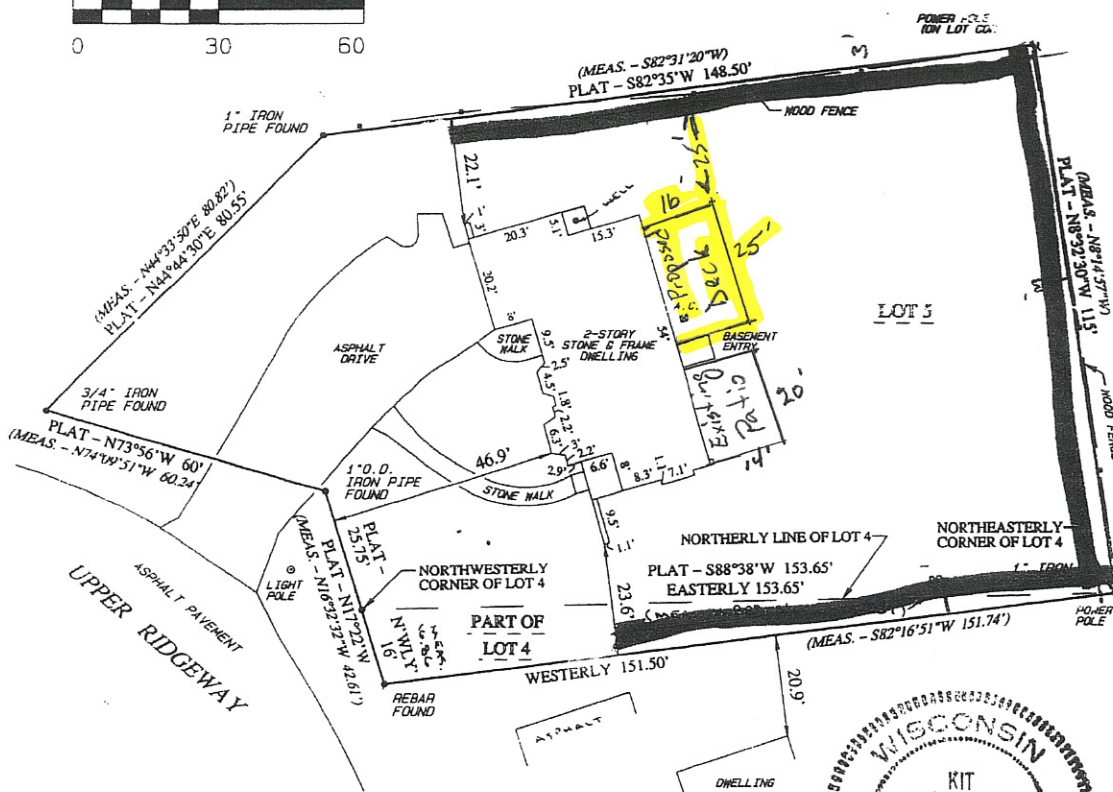

= Fence, 3' off of the property line.



SURVEY CERTIFICATE

I HAVE SURVEYED THE ABOVE-DESCRIBED PROPERTY AND THE ABOVE MAP IS A TRUE REPRESENTATION THEREOF AND SHOWS THE SIZE AND LOCATION OF THE PROPERTY, ITS EXTERIOR BOUNDARIES, THE LOCATION AND DIMENSIONS OF ALL VISIBLE STRUCTURES THEREON, FENCES, APPARENT EASEMENTS AND ROADWAYS AND VISIBLE ENCROACHMENTS, IF ANY.

THIS SURVEY IS MADE FOR THE EXCLUSIVE USE OF THE PRESENT OWNERS OF THE PROPERTY, AND ALSO THOSE WHO PURCHASE, MORTGAGE, OR GUARANTEE THE TITLE THERETO WITHIN ONE YEAR FROM DATE HEREOF.

DATE July 31, 2007

KIT KUOKKANEN
REGISTERED LAND SURVEYOR